

PROTECTION

Our Workplace Advisory service offers you advice on workplace rights and obligations. If you are facing grievances at work, we are here to help with Workplace Representation and Tripartite Mediation. Get access to our legal clinics for complimentary consultations on any of your legal needs.

PROGRESSION

For a breakthrough in your career, enrich yourself with our various personal development courses and scholarship programmes. Enjoy up to \$250* in NTUC training benefits with UTAP when you sign up for courses in business excellence, soft skills or professional skills training.

PLACEMENT

When you are at the crossroads of your career, look to us for support with executive career management talks and coaching by experienced Employability Coaches. Let us help you with placement through career fairs and Place-and-Train programmes.

PRIVILEGES

<p>9% OFF everything* Terms & conditions apply.</p>	<p>Up to \$30,000 Group Insurance Coverage</p>	<p>FREE Priority Boarding & \$5 OFF check-in luggage per passenger</p>
<p>Up to 15% OFF Admission Rates Terms & conditions apply.</p>	<p>\$7 Weekdays, \$9.50 Weekend movie tickets and \$1 OFF Popcorn Combo</p>	<p>\$22 for GP Consultation (up to 3 generic medications)</p>

* A minimum spend of \$400/mth outside FairPrice, FairPrice Online and Unity is required on NTUC Plus! Visa Card. Plus! U is a collaboration amongst NTUC FairPrice Co-operative Limited, Link Loyalty Services Pte Ltd and Oversea-Chinese Banking Corporation Limited. All banking products and services, unless otherwise stated, are provided by Oversea-Chinese Banking Corporation limited for Plus! U. OCBC Bank Co. Reg. No. 193200032W

Membership is open to anyone above 16 years of age, except personnel from Singapore Police Force, Singapore Prison Service, Certis Cisco Auxiliary Police, Aetos Auxiliary Police and SATS Auxiliary Police.

Non-working individuals aged 12-25 are eligible for nEbO membership. Visit www.nEbO.sg for more information.

Terms and conditions apply.

© All rights reserved. All information is correct at time of printing (26/06/2014 Revision 3).

Contact Us

NTUC Members' Hub
1 Marina Boulevard
#B1-01 One Marina Boulevard
Singapore 018989

i-help@Downtown East
Event Square, Downtown East
1 Pasir Ris Close
Singapore 519599

Mon – Fri : 9.00am to 6.00pm
Sat : 9.00am to 2.00pm
Closed on Sundays & Public Holidays

T : (65) 6213 8008 (Mon to Fri 9am - 6pm, Sat 9am - 1pm)
W : www.ntucmembership.sg
F : facebook.com/UMembers

what can
NTUC Membership
do for you?

PROTECTION

Careers can be unpredictable bumpy trails. Over 6,000 union leaders are there to help.

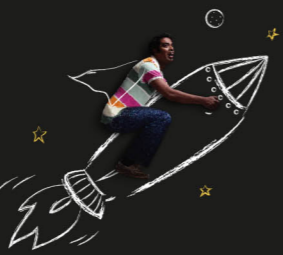

PROGRESSION

Network with CEOs at Future Leaders Series. Over 1,500 courses supported under UTAP.

PLACEMENT

Find your way with career advice by experienced coaches as well as over 130 career fairs* at e2i.



PRIVILEGES

Celebrate the highways of life. Enjoy amazing privileges at over 1,000 retail outlets.

Visit ntucmembership.sg for more details.



protection
progression
placement
privileges



Discover the power of U

NTUC Membership
a Labour of Love for U
Be a Union member. Sign up now!

June 2014

Your Personal Particulars

Please circle:

I need / do not need my photo on my card

Gender

 Male FemaleNRIC/FIN Number *(Starting with F or G)*Date of Birth *(dd/mm/yyyy)* / / Full Name *(as in NRIC/Passport)**(Please underline Surname/Family name)**Your full name will be printed if this field is left empty.*

Name To Be Printed On Card

(Please limit to 26 letters only, spaces included)

Race

 Chinese Malay Indian Eurasian Others

Residential Status

 Singapore Citizen Permanent Resident Employment Pass Holder Work Permit Holder

Marital Status

 Single Married Widowed / Divorced

Highest Education Level

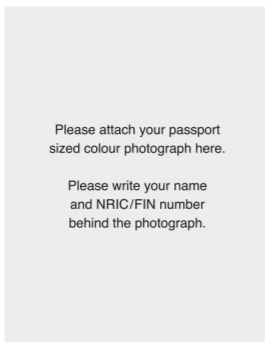
 Primary & Below Lower Secondary / GCE 'O'/'N' Level Nitec Post Secondary / GCE 'A' Level Diploma Degree Post Graduate(H) (O) (HP) Email Address

Your Address in Singapore

Blk/House No. Unit No. # - Street Name Postal Code Your Job *(compulsory, please complete)*Occupation Company Name in Full Company's Business Nature

Monthly Gross Salary

 Below \$1000 \$1000 – \$1499 \$1500 – \$1999 \$2000 – \$2499 \$2500 – \$2999 \$3000 – \$3999 \$4000 – \$4500 Above \$4500

NTUC FairPrice membership

If this section is not duly completed, your FairPrice rebates application will not be processed.

I would like to be an NTUC FairPrice member under the "Join-Now-Pay-Later" scheme. The first \$23 of rebates must be accumulated within the first three years to pay for the 20 shares (at \$1 each) and \$3 admin fee. I authorise NTUC FairPrice to credit my NTUC FairPrice rebates into my bank account*. I consent to NTUC disclosing my personal particulars to NTUC FairPrice for the purpose of facilitating my NTUC FairPrice membership. I also understand that the maximum amount in purchases at NTUC FairPrice Cooperative Limited entitled to rebate each financial year is S\$6,000 - the rate will be declared at the Annual General Meeting of NTUC FairPrice Cooperative Limited each year.

** The FairPrice rebates (\$) will be paid to the same bank account if your membership fees is paid via GIRO.*

Please fill in the details only if your membership fees is not paid via GIRO

Account Holder's Name: Account Holder's NRIC / FIN: Name of Bank: Bank Account No: Subscribe to M Lifestyle Yes No*(12 issues at \$9 a year, deducted from my NTUC FairPrice rebates)*

NTUC Membership refers to a range of membership types depending on the work status of the individual. NTUC reserves the right to assign successful applicants to an NTUC affiliated union/association. For a full list of affiliated unions/associations, please visit www.ntuc.org.sg. Upon approval, all members will automatically become a member of NTUC Club. For NTUC FairPrice membership, applicants will have to opt in.

I certify that the information given by me is true and correct. I agree to:

Membership Fees* (\$117 per year)

- authorise NTUC or its Agency to obtain NTUC Membership Fees [current fees being \$9 per month (Jan-Nov); \$18 (Dec)] from me in accordance with the prevailing rates of Union/Association subscriptions.

Rules

- observe all rules and regulations of NTUC, its affiliated unions/associations, NTUC Social Enterprises, by-laws of NTUC's cooperatives, and terms and conditions relating to membership benefits and programmes.

Transfer Between Membership Types

- authorise NTUC and its affiliated unions/associations to assign and transfer my membership depending on eligibility and work status.

Loss and Replacement of NTUC Plus! Card

- make a payment of \$3.00 to "NTUC Link Pte Ltd" for any loss or replacement of NTUC Plus! Card.

Notice of Termination

- give 3 months' notice for termination* of membership in writing.

Collection, Use and Disclosure of Personal Data

- I consent to my personal data being collected, used and retained by NTUC and my union/association for the purposes of processing, administering and managing my membership.

- I consent to my personal data being disclosed amongst:
 - NTUC and the affiliated union/association of which I will be a member for the purposes of managing my respective membership; and
 - NTUC/affiliated union/association, the Employment and Employability Institute, and NTUC Social Enterprises[^] for the purposes of managing and increasing membership benefits and privileges.

- I consent to be contacted by NTUC and my assigned union/association via email, text messages, fax and/or post for matters relating to employment and employability, industrial relations, training and education, social and recreation as well as to give my opinion/feedback on such matters.

- For the purposes of industrial relations and employment-related issues, I consent to NTUC and my union obtaining my personal data and any relevant data relating to my employment from my company.

- I will also keep NTUC and my assigned union/association informed immediately of any changes to my employment status or personal particulars that affect my membership status and benefits.

- I understand that I am also applying for membership to the PLUS! Programme ("PLUS!") administered by NTUC Link Private Limited ("NTUC Link"). I agree to abide by the terms and conditions of PLUS! I acknowledge and consent to: -
 - the collection, use and retention of my personal data by NTUC Link for the purposes of fulfilling, servicing and managing my PLUS! membership;
 - the disclosure of my personal data between NTUC/union/association and NTUC Link for the purposes of processing, servicing and managing my PLUS! membership;
 - the disclosure of my personal data by NTUC Link to its Linkpoints Partners/Merchants for the purposes of fulfilling, servicing and managing my PLUS! Membership;
 - I further consent to be notified by NTUC Link on benefits and privileges pertaining to PLUS! via email, text messages, fax and/or post; and
 - I can visit www.plus.com.sg to manage my PLUS! membership (including withdrawal of consent) after my successful enrolment to PLUS!

- For any enquiries on personal data protection matters, please email to dpo@ntuc.org.sg.

Signature of Applicant Date ** Termination notice may differ for some unions. *The cycle repeats automatically for the following year.**^ For the list of NTUC Social Enterprises, please refer to www.ntuc.org.sg/se.*Recruiter's Code Temp Pass Number / Instant Card Number † Scheme's Code

† Delete where appropriate

 Membership normally commences the following month.
 Tick here to start membership in current month due to UTAP application.

For Official Use Only

Union/Association Code <input type="text"/>	Member Type <input type="text"/>	Payment Type <input type="text"/>
<input type="text"/>	GB / OB	G R U N C
Company Code <input type="text"/>	Branch Code <input type="text"/>	Salary Type (Checkoff) <input type="text"/>
<input type="text"/>	<input type="text"/>	M Y H O U
Date Joined Union/Association <input type="text"/>	Member Number (OB only) <input type="text"/>	
<input type="text"/>	<input type="text"/>	
Department Code (for OB only) <input type="text"/>	Job Grade (for OB only) <input type="text"/>	Cheque/Receipt Number <input type="text"/>
<input type="text"/>	<input type="text"/>	<input type="text"/>

Part 1: For Member's Completion

To POSB DBS OCBC UOB FEB Other Bank Branch Date Name of Billing Organisation

NTUC – UMS

NRIC/FIN of Member Member's Name

a I/We hereby instruct you to process the BO's instructions to debit to my/our account.

b You are entitled to reject the BO's debit instruction if my/our account does not have sufficient funds and charge me/us a fee for this. You may also at your discretion allow the debit even if this results in an overdraft on the account and impose charges accordingly.

c This authorisation will remain in force until terminated by your written notice sent to my/our address last known to you or upon receipt of my/our written revocation through the BO.

Name of A/C Holder My/Our Account Number NRIC/FIN of A/C Holder Contact My Signature(s)/Thumbprint(s)* **(Account Holder)**** (As in Bank's Records) For all banks other than POSB/DBS thumbprints should be affixed in the presence of the bank officer.*

For Official Use Only

Part 2: For Billing Organisation's Completion

Bank Branch Billing Organisation's Account Number

7 1 7 1 0 0 1 0 0 1 0 6 4 8 1 1 0

Bank Branch Account Number To Be Debited Billing Organisation's Member's Reference Number Member's Union

Part 3: For Bank's Completion

To: NTUC-UMS c/o NTUC Members' Hub
No.1 Marina Boulevard #B1-01 One Marina Boulevard Singapore 018989

This application is hereby REJECTED for the following reason(s) :

 Signature/Thumbprint* differs from Bank's records Account operated by signature/thumbprint*
 Signature/Thumbprint* incomplete/unclear[†] Wrong Account Number
 Others Amendments not countersigned by the customer
Name of Approving Officer Authorised Signature Date *For thumbprint, please go to the branch with your identification * Please delete if not applicable*